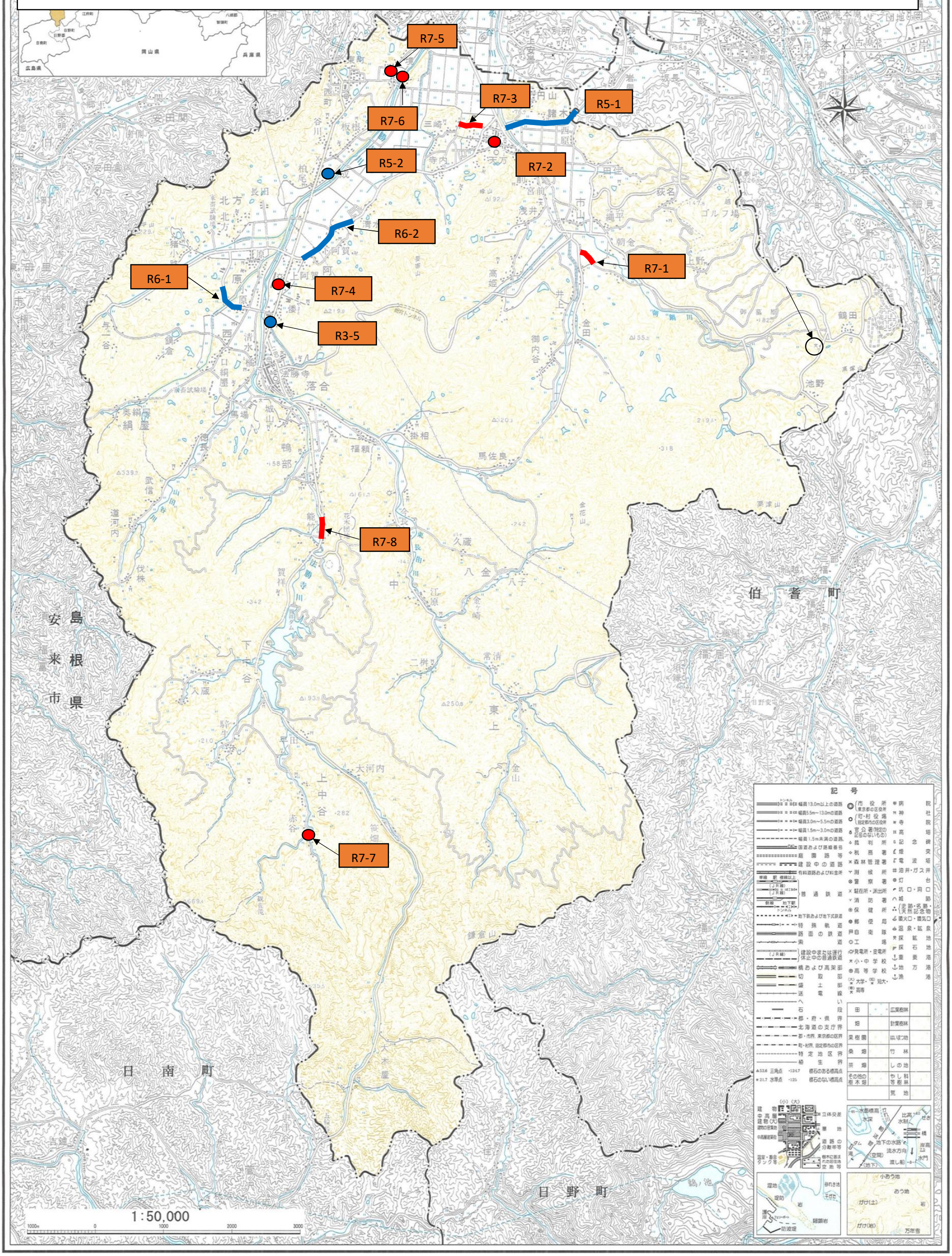令和7年度南部町内通学路対策実施予定箇所　位置図